



2025 INU Korean Culture Program

Period

- Aug. 3, 2025 ~ Aug. 16, 2025 (13 Nights & 14 Days)

Number of Participants

- 50 Students (40 Japanese Students & 10 INU Students)

Activities

- Korean Language Classes (27 Hours)
- Culture Program & Field trips (5 times)

Dormitory

- On-campus (2 person/room)

Program Schedule

August 2025

SUN	MON	TUE	WED	TUE	FRI	SAT
3	4	5	6	7	8	9
Arrival	09:30~13:00 Program O.T. & Campus Tour & Welcome Lunch	09:30~12:30 Korean Class (3 hours)	09:30~12:30 Korean Class (3 hours)	09:30~12:30 Korean Class (3 hours)	08:30~17:00 Seoul Tour	Free
	14:00~17:00 Korean Class (3 hours)	14:00~17:00 Korean Class (3 hours)	14:00~17:00 Songdo Tour	14:00~17:00 Korean Class (3 hours)		
	Lunch	Lunch	Lunch	Lunch/Dinner	Lunch	
10	11	12	13	14	15	16
Free	09:30~12:30 Korean Class (3 hours)	09:30~13:30 Korean Class (4 hours)	09:00~17:00 Field Trip (Amusement Park)	10:00~11:00 Exchange Program	Korean National Holiday	Departure
	14:00~17:00 Culture Program			11:30~13:00 Farewell Lunch		
	Lunch	Lunch	Lunch	13:30~14:30 Farewell Ceremony	18:00~21:30 Field Trip (Watching the Baseball Game)	
				Lunch		

* Subject to change

① Meals

Meals will be provided as mentioned in the schedule above.

We will provide meal coupons that can be used at the on-campus cafeteria and some restaurants.

Restaurants and cafeterias on the campus will be closed on weekends.

Students can use the shared kitchen in the dormitory, which has microwaves and refrigerators.

② Program Details

- Korean language class (total 27 hours)
Students will take the Korean-level test in advance.
- Extracurricular activities outside of courses
One-day tour where you can enjoy Korean culture
Visiting a Korean amusement park
Korean cultural experiences such as watching the baseball game, etc

2024 Video



③ Dormitory

- On-campus dormitory
two person room having their own bathroom
- Female Dormitory

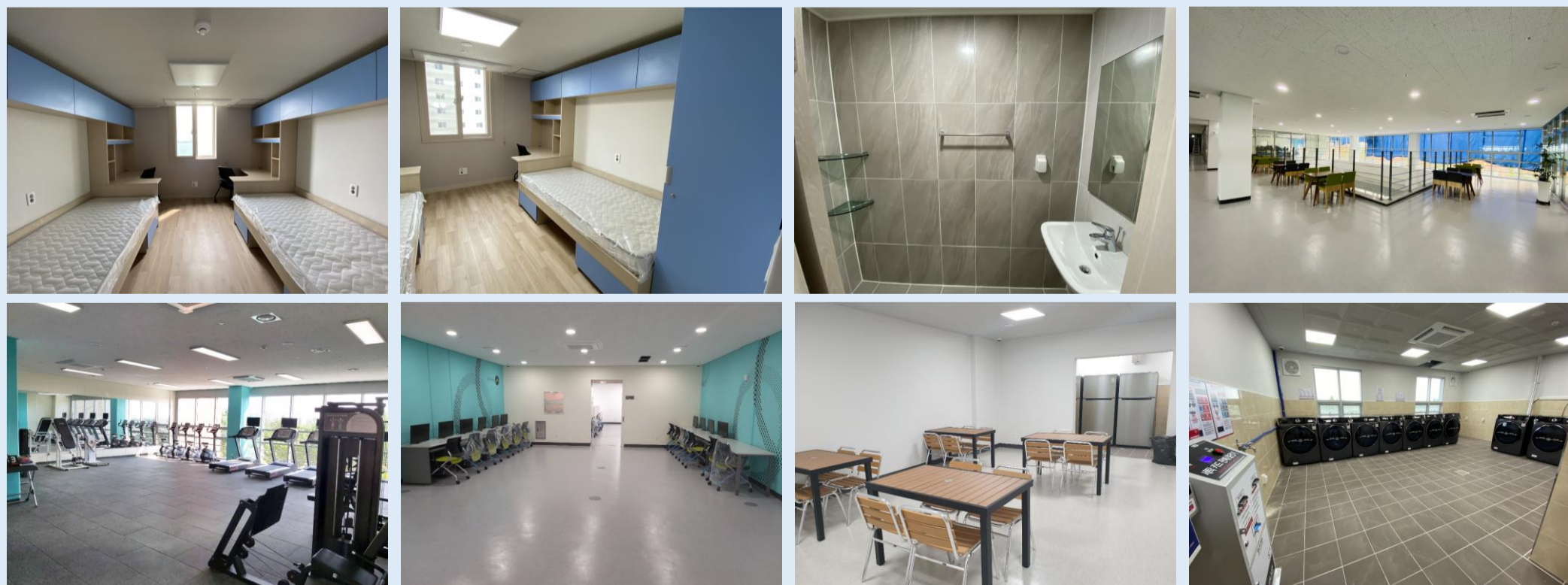

- Male Dormitory

